



GRAMMY® AWARD-WINNING  
DR. JAMES K BASS, ARTISTIC DIRECTOR

# MESSIAH

Discover Handel's Magic

*with*

Tesserae Baroque Ensemble

---

DECEMBER 22, 2025

OUR LADY OF REFUGE CATHOLIC CHURCH

---



# Celebrating the Arts

Music and the arts bring us all together. The Port of Long Beach is proud to support performances by the Long Beach Camerata Singers.



Port of  
**LONG BEACH**  
THE PORT OF CHOICE



# MESSIAH

## Discover Handel's Magic

*with*

## Tesserae Baroque Ensemble

**LONG BEACH CAMERATA SINGERS**

**DR. JAMES K. BASS, ARTISTIC DIRECTOR**

**TAMMI ALDERMAN, ASSOCIATE CONDUCTOR**

---

### PART I

Overture: Sinfonia, (Orchestra)  
Recit: Comfort Ye, Comfort Ye My People  
Aria: Ev'ry Valley Shall Be Exalted  
Chorus: And the Glory of the Lord  
Recit: Thus Saith the Lord, the Lord of Hosts  
Aria: But Who May Abide the Day of His Coming/Refiner's Fire  
Chorus: And He Shall Purify  
Recit: Behold, a Virgin Shall Conceive  
Aria/Chorus: O Thou That Tellest Good Tidings to Zion  
Chorus: For Unto Us a Child is Born  
Recit: There were Shepherds  
Recit: And Lo, the Angel of the Lord Came Upon Them  
Recit: And Suddenly There Was with the Angel  
Recit: Glory to God in the Highest  
Chorus: Rejoice Greatly, O Daughter of Zion  
Duet: He Shall Feed His Flock  
Chorus: His Yoke is Easy, His Burthen is Light

### PART 2

Chorus: Surely, He Hath Borne Our Grievs and Carried Our Sorrows  
Chorus: And With His Stripes We Are Healed  
Chorus: All We Like Sheep, Have Gone Astray  
Accom.: Thy Rebuke Hath Broken His Heart  
Aria: Behold And See If There Be Any Sorrow  
Accomp.: He Was Cut Off Out of the Land of the Living  
Aria: But Thou Didst Not Leave His Soul in Hell  
Chorus: Lift Up Your Heads  
Aria: How Beautiful Are the Feet (A section only)  
Aria: Why Do the Nations so Furiously Rage Together  
Chorus: Hallelujah

### PART 3

Aria: I Know That My Redeemer Liveth  
Recit: Since By Man Came Death  
Chorus: Behold, I Tell You a Mystery  
Aria: The Trumpet Shall Sound and the Dead Be Rais'd  
(A section only, no repeat)  
Chorus: Worthy is the Lamb That Was Slain, Amen



## DR. JAMES K. BASS ARTISTIC DIRECTOR

**James K. Bass**, GRAMMY® Award-winning conductor and singer, is Professor and Director of Choral Studies at the Herb Alpert School of Music at UCLA. He also serves as Program Director for the Professional Choral Institute, Associate Conductor of the Miami-based ensemble *Seraphic Fire*, and Artistic Director of the *Long Beach Camerata Singers*.

Dr. Bass earned his Doctor of Musical Arts degree from the University of Miami (Florida), and Master of Music and Bachelor of Science degrees from the University of South Florida. He is also a graduate of the Interlochen Arts Academy.

As a performer, Bass has appeared with numerous professional vocal ensembles including *Seraphic Fire*, *Conspirare*, *Santa Fe Desert Chorale*, *Trinity Wall Street*, *Apollo Master Chorale*, *Vox Humanae*, *True Concord*, and *Spire*. He was featured baritone soloist on the GRAMMY®-nominated recording *Pablo Neruda: The Poet Sings* with soprano Lauren Snouffer, conductor Craig Hella Johnson, and the GRAMMY® Award-winning ensemble *Conspirare*. He also appears on *A Seraphic Fire Christmas*, a GRAMMY®-nominated disc, and on recordings released by Harmonia Mundi, Naxos, Albany, and Seraphic Fire Media.

Bass was selected by master conductor Ton Koopman of the Amsterdam Baroque Soloists to perform Cantatas by J. S. Bach at Carnegie Hall, and was an auditioned member of Robert Shaw's Workshop Choir at Carnegie. During his tenure as Artistic Director of the Master Chorale of Tampa Bay—the official chorus of the Florida Orchestra—he led five recordings and multiple world premieres. In 2012, he served as chorus master and co-editor for the Naxos recording *Delius: Sea Drift and Appalachia* featuring the Florida Orchestra conducted by Stefan Sanderling, and in 2014 prepared the recording *Holiday Pops Live!* conducted by Principal Pops Conductor Jeff Tyzik.

Throughout his career, Bass has been deeply involved with *Seraphic Fire's* rise to prominence as one of America's premier professional vocal ensembles. He has served as soloist, ensemble artist, editor, producer, and preparer for fourteen of the ensemble's recordings, and routinely conducts performances in Miami and on tour.

In 2011, he co-founded the Professional Choral Institute, and in its inaugural year *Seraphic Fire* and PCI received a GRAMMY® nomination for Best Choral Performance for their recording of Brahms' *Ein Deutsches Requiem*. In 2017, *Seraphic Fire* and UCLA launched the Ensemble Artist Program to identify and train the next generation of high-level ensemble singers. In 2021, Bass won the GRAMMY® Award for Best Choral Performance for his work as Director of the UCLA Chamber Choir in partnership with the Buffalo Philharmonic Orchestra and Chorus on *The Passion of Yeshua*.

*Seraphic Fire* recently announced that Dr. Bass will assume the role of Artistic Director beginning in July 2026.



## TAMMI ALDERMAN ASSOCIATE CONDUCTOR

**Tammi Alderman** is Director of Choral and Vocal Music at Temple City Unified School District, Associate Conductor for the Long Beach Camerata Singers and an adjunct music education faculty member for the School of Music at CSU Fullerton. She directs the choral program at Arrowbear Summer Music Camp and is on staff for the Choral Camp through the Pacific Chorale and CSU Fullerton. She is also frequently called upon as a professional chorister, adjudicator, guest conductor and clinician for choral sessions and festivals throughout the Southwest.

Ms. Alderman has taught elementary, middle school, high school and college choirs in California and Colorado for nearly two decades. Her classroom teaching focuses on community building within the ensemble utilizing both traditional and unconventional rehearsal spaces and practices. She regularly mentors collegiate pre-service teachers as well as providing a program for beginning high school conductors. Her choirs consistently receive the highest ratings in festivals and competitions, locally and nationwide. Choirs under Ms. Alderman's direction have toured extensively through the United States, Eastern and Western Europe, Canada, and China.

Students from her choirs have been selected as members of honor choirs at regional, state, divisional and national levels in every year of her teaching. For the last sixteen years Ms. Alderman has been an active member and served on the boards of the Southern California Vocal Association (currently serving as President) and California Choral Director's Association. Additionally, she hosts yearly honor choir auditions at her school site and serves as an adjudicator for High School and Middle School/Junior High SCVA Choir Festivals. Soon-to-be-Dr. Alderman is working on the completion of her dissertation through the University of Southern California Thornton School of Music. Her writing is on methods for pairing of appropriate high school choral repertoire to the musicianship level of the ensemble.



## MONICA BRUCKNER MEZZO-SOPRANO, SOLOIST

Originally from Munich, **Monika Bruckner** discovered her passion for music early on and pursued her vocal studies in Paris, earning a degree in vocal performance from the Conservatoire de Boulogne-Billancourt. Shortly thereafter, she became a permanent member of the Radio France Choir, performing under distinguished conductors including Seiji Ozawa, Jeffrey Tate, and Myung-Whun Chung.

In Paris, she also explored her love of ensemble singing as a member of the experimental vocal octet *Oct'opus* and the Renaissance music ensemble *Il Sonnetto Musicale*.

Since moving to Los Angeles in 2002, Monika has appeared with the *Los Angeles Master Chorale*, the *Los Angeles Opera Chorus*, and the *Los Angeles Philharmonic Orchestra*. Her solo appearances have featured works such as Handel's *Messiah*, Mozart's *Requiem*, and Bach's *Mass in B Minor*.

Alongside her performing career, Monika is a dedicated voice teacher, guiding singers of all styles to discover the full potential of their unique voices — both in her private studio and online.



## JOHN BUFFETT BARITONE, SOLOIST

Baritone **John Buffett** has been a featured soloist with the *Pacific Symphony*, the *Utah*, *San Antonio*, *Winston-Salem*, *Flagstaff*, and *Syracuse Symphonies*, the *Mark Morris Dance Group*, the *Pacific Chorale*, the *Rochester Philharmonic*, and at the *Tanglewood*, *Aspen* and *Mostly Mozart (Lincoln Center) Music Festivals*. He has also been a featured performer with many leading Early Music Ensembles: *Apollo's Fire*, *Ars Lyrica*, *Bach Collegium San Diego*, the *Boston Early Music Festival*, *Con Gioia*, the *Charlotte Bach Academy*, the *Oregon Bach Festival*, *Musica Angelica* and *Tesseract Baroque*. As a chamber musician, he regularly performs with some of America's best choral ensembles including *Seraphic Fire*, the *Santa Fe Desert Chorale*, and the *Los Angeles Master Chorale*. Buffett, currently on voice faculty at UCLA, CSU Long Beach and for the past three summers at the *Aspen Music Festival's Professional Choral Institute*, received bachelor's and master's degrees from the *Eastman School of Music*.  
[johnbuffett.com](http://johnbuffett.com)



## JON LEE KEENAN TENOR, SOLOIST

Versatile tenor, **Jon Lee Keenan**, is a native of Las Vegas, Nevada. Heavily influenced by his father, both a classical clarinetist and jazz saxophonist, Jon cultivated an interest in performing a variety of music at an early age. After studying both classical voice and jazz studies at UNLV, Jon relocated to Southern California to pursue a career in singing.

In 2007, Jon was asked to join the *LA Master Chorale* and has been featured as a soloist at *Walt Disney Concert Hall* in numerous critically acclaimed performances. Highlights with LAMC include the role of “Evangelist” in Bach’s *St. Matthew Passion*, tenor soloist in Handel’s *Messiah* and Hugo Distler’s *Die Weihnachtsgeschichte*.

As an in-demand performer of new music, Jon has helped create many new exciting characters with the experimental opera producers at *The Industry LA*: “Clyde Barrow” in

*Bonnie and Clyde* (Andrew McIntosh), “Gunner” in *War of the Worlds* (Anne Gosfeld) and the “Captain” in *Sweet Land* (Du Yun/ Raven Chacon) among many others.

Other recent performances of note include *A sunbeam’s Architecture* with poetry by e.e. cummings and music by Elliot Carter and Albert Hoffman in Anne LeBaron’s *LSD: The Opera* at REDCAT. When Jon is not singing, you can find him playing jazz bass with his group *Citizen Kitten*.

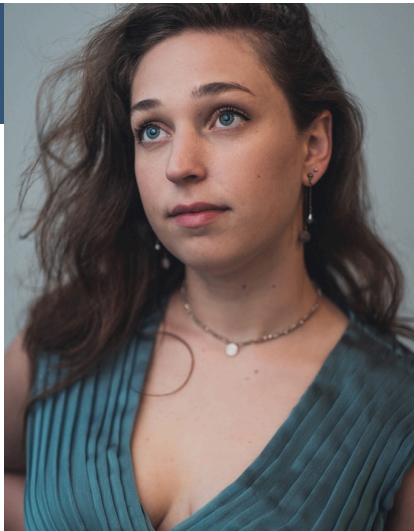

## ADDY STERRETT SOPRANO, SOLOIST

Soprano **Addy Sterrett** enjoys exploring a wide variety of music spanning across time and genres and has been praised for her “focused, ethereal soprano...crystalline tone and adept precision” (*Academy of Sacred Drama*). Recent highlights include singing background vocals for Björk’s *Cornucopia* tour, performing *LA Master Chorale’s* staged production of Heinrich Schütz’s *Musikalische Exequien* directed by Peter Sellars at the *Salzburg Festival*, and premiering the role of Jesus in William Cooper’s *St. Luke Passion*. Addy is a roster soprano of the *Los Angeles Master Chorale* and has been a featured soloist for Handel’s *Messiah* and the Fauré *Requiem*. She has also performed with *Seraphic Fire*, *Bach Collegium San Diego*, *Three Notch’d Road*, *Voices of Ascension*, *Ensemble Altera*, and *Tonality*. Addy was the recipient of the 2022 Linn Maxwell Keller Distinguished Bach Musician Award and looks forward to a future engagement with the *Grand Rapids Symphony*. During her graduate studies at

*Yale University’s Institute of Sacred Music*, she had the great joy of premiering Reena Esmail’s *This Love Between Us* with *Yale Schola Cantorum* on a concert tour throughout India. Her musical experiences have also taken her to Beijing, China, along the Camino de Santiago in Spain, throughout Western Europe, and all around the United States. Addy was raised in a musical family in a small town in northern Michigan. She is grateful to her immensely supportive family and to all of the educators, mentors, and friends who encourage a life in the arts.

# LONG BEACH CAMERATA SINGERS



**Long Beach Camerata Singers** was founded in 1966 by Frank Allen as the *Vocal Arts Ensemble*. In 1983, Dr. David Wilson, Professor of Choral Music at the University of Southern California, succeeded Frank Allen and led the choir for more than twenty years. LBCS has also been led by Dr. Jonathan Talberg (2005–2009), Director of Choral, Vocal, and Opera Studies at California State University, Long Beach; and Dr. Robert Istad (2009–2017), Artistic Director of Pacific Chorale and Director of Choral Studies at California State University, Fullerton.

The 2025–2026 Season marks the ninth season under the leadership of 2021 GRAMMY® Award–winning Artistic Director, Dr. James K. Bass, Director of Choral Studies at UCLA, Associate Conductor of the professional chamber choir *Seraphic Fire*, and Program Director of the Aspen Music Festival Professional Choral Institute. Now celebrating its 60th anniversary season, the Long Beach Camerata Singers presents *The Big Sing* in the fall, *Handel’s Messiah* in December, and *Mozart’s Requiem* in March. This season, the *Catalyst Chamber Ensemble* will offer three performances: *Nightmares on Elm* (a Halloween concert in October), *A Candlelight Christmas* (in December), and *Monteverdi: Reflections from Venice* (in May).

LBCS supports two education programs: the award-winning *Camerata Childrean’s Music Academy*, which provides foundational vocal music instruction for children ages 3 to 5 through the YMCA and Long Beach City College Child Development Programs; and *Peace4Youth*, a social justice–oriented music curriculum presented in Long Beach Unified School District middle and high schools.

Long Beach Camerata Singers was recognized as the 69th Assembly District’s **2025 Nonprofit of the Year** by Assemblymember Josh Lowenthal.

## SOLOISTS

### SOPRANO

Addy Sterrett

### MEZZO-SOPRANO

Monica Bruckner

### TENOR

Jon Lee Keenan

### BARITONE

John Buffett

## SOPRANO I

Andria Cabrera  
Tracy Desmond  
Candace Ford  
Emma Holm  
Victoria Marrufo  
Liz Norton  
Nora Roque  
Maria Schafer  
Becca Tomasko

## SOPRANO II

Tammi Alderman  
Keiko Clark  
Virginia Green  
Sachi Ishii  
Anne Lattime  
Amber Moore  
Alexis Neumann  
Emily Sandersfeld  
Emily Scott  
Joyce Smith  
Donna Stogryn  
Grace Tuan

## ALTO I

Elena Azuolas  
Jill Bidgood  
Rebecca Bishop  
Lucy Edwards  
Carol Levin  
Lamia Mazegue  
Kim Mendez  
Susan Osborne  
Alondra Ramirez  
Barbara Tressel  
Mayuri Vasan

## ALTO II

Lianne Bremer  
Marina Gomez  
Betsy Hillig  
Lindsey Lacanilao  
Meredith Lee  
Tish Petersen Camp  
PJ Roberts  
Janet Schwabe  
Ruth Sievert  
Jennifer Vargas  
Debbie Williams  
Hanan Yaqub

## TENOR I

Sammy Avila  
Bhaskar Balaji  
Jim Edwards  
Patrick Tsoi-A-Sue

## TENOR II

Sam A. Capella  
William Frankenfeld  
Gregory Jeffers  
Russell Jue  
Paul Levin  
Vini Ordonez  
Chester Roi Perez-Bingham  
Randy Rock  
Donald Willis

## BARITONE

Jakob Boers  
Ben Bruxvoort  
Eric Cornwell  
Charlie Egger  
Gordon Glor  
Lucas Jett  
Travis Rounds  
Nick Williams

## BASS

Nick Carlozzi  
David Fetterman  
Calvin Hsu  
Eric Isenberg  
Mark Poynter  
Tom Pridonoff  
Miles Rojo  
Malek Sammour  
Albert Yoon



# TESSERAE BAROQUE



**Tesserae** is an LA based period instrument ensemble specializing in historically informed performances of music from the 16th, 17th, and 18th centuries. Formed in 2010, Tesserae explores some of the most beautiful repertoire of the Renaissance and Baroque from intimate chamber music to large-scale orchestral works. Tesserae is excited to be joining Long Beach Camerata's annual performance of Handel's beloved masterpiece, now in its 18th year!

## **VIOLIN I**

Andrew McIntosh, concertmaster  
Amy Wang  
Courtney Kuroda

## **VIOLIN II**

Heesun Choi  
Holly Knoch  
Duncan McDougall

## **VIOLA**

Wendy Richman  
Cynthia Black

## **CELLO**

Leif Woodward  
Eva Lymenstull

## **VIOLONE**

Malachai Komanoff Bandy

## **OBOE**

Lot Demeyer  
Aki Nishiguchi

## **BASSOON**

Leah Kohn

## **TRUMPET**

Dominic Favia  
Melissa Rodgers Woodrow

## **TIMPANI**

Damion Frigillana

## **HARPSICHORD/ORGAN**

Ian Pritchard

## **SPECIAL THANKS**

Fr. David Loftus, Pastor | Betty Guevara, Parish Secretary

# CORPORATE, PUBLIC AND PRIVATE DONORS AND SPONSORS

The Long Beach Camerata Singers gratefully acknowledge the following corporations, foundations, donors, and sponsors for their generous contributions during the past twelve months. These donations are vital in our continuing mission of bringing excellence in the choral arts through concerts, recitals, and educational programs to our community and beyond.

## CONDUCTOR'S CIRCLE (\$10,000 AND OVER)

Dee and Allan Abrahamse  
Harold and Eileen Brown  
Tish and Tom Camp (Peterson)  
Jan B. and Joseph W. Hower  
Evelyn Meacham  
Tom and Bonnie Pridonoff  
Peter Rutenberg

## PLATINUM BENEFACTOR (\$5,000 AND OVER)

Rick Alsagoff  
Meredith Lee  
Bonnie Lowenthal  
Rick McNeil  
Karen Miller  
Ann & Bob Negendank  
Herb Schraibman  
Lee and Barb Shoag  
Sumer Temple  
Barbara Tressel  
Erik Spitznagel and Rob Tuckman

## GOLD BENEFACTOR (\$2,500 AND OVER)

Barbara Barnett  
Steve and Amy Luskey-Barth  
Ginny Dutie  
Maya and Scott Grasse  
Larry and Deborah Hastings  
Sandra Holden  
Dorothy Jacobi  
Anne Lattime  
Dick and Darlene Lunde

## SILVER BENEFACTOR (\$1,000 AND OVER)

Brian Bates  
Ginny Baxter  
Gillian Bidgood  
Bill and Fran Cahill  
Peter Cangiane  
Brett Lewis  
Craig Dougherty  
Marianne and Ron Gastelum  
Dan Sanders & Marianne Grant  
Virginia Green  
Bob Halle  
Kathleen Hansen  
Bill and Myra Hillburg  
Diane Jacobus  
Christine & Bill Kelly  
Cam Killingsworth  
John Mulvey and Geraldine Knatz  
Julia Lewis  
Frank Newell  
Hilary Poochigian  
Ella Smith

## BENEFACTOR (\$500 AND OVER)

James Bass  
Dorian Bollick  
Evan Braude  
Joel Carter  
Raymond Cervantez  
Roger and Patty Civalleri  
Robert H. Clark  
Faith Cohen  
Vali DeVries  
Matthew and Clare Faulkner  
Donita Van Horik and John Fielder  
James Jones  
Charlotte Joseph  
Skip Keesal

Lee Lassetter  
Lisa Meier  
Max Montemer  
Pat Murphy  
Goran Reil  
Nina Richardson  
Celeste Rollie  
Jean Bixby Smith  
Donna and Stephen Stogryn  
Mary Tran  
Roberto Uranga  
Leslie Wiberg  
Susan and Erich Wise

**DONORS  
(\$250 AND OVER)**

John Cross  
Shel-lee Davis  
Susan Deland  
Michelle Dobson  
Eleanor Eskey  
Peter and Betsy Haaker  
Jacoby Hickerson  
Betsy Hillig  
Rob Istad  
Steve Keesel  
Carol and Paul Levin  
Rebecca Low  
John Romundstad  
Ruth Sievert  
Jonathan Talberg  
Machelle Thompson  
Lynne Wainfan

**FRIENDS  
(\$100 AND OVER)**

Susie Armstrong  
Maureen Ashley  
Hazel Breen  
Richard Dempsey  
James C. Edwards  
Bruce Heyman  
Paul Kaminski  
Sandra Kennedy  
Robert Kozlowski  
Robert Lane  
Jim and Nancy Linden  
Meredith Medanich  
Carl Porter  
Susan Redfield  
Eileen Ryan  
Paul and Judy Schmidt  
Del Shilling  
Andrea Sulsona  
Shelly Trickel  
Joan Van Hooten  
Sharon Weissman  
Martha Wittenberg  
Hanan Yaqub

**NEIGHBORS  
(ALL OTHERS)**

Tammi Alderman  
Kieran and Marilyn Bergin  
Kenneth Curtis  
David and Nancy Eckhaus  
Gerald Faris  
Paul Garman  
Michael Monaghan

# MESSIAH

## Discover Handel's Magic

### **LONG BEACH CAMERATA SINGERS**

**DR. JAMES K. BASS, ARTISTIC DIRECTOR**

**TAMMI ALDERMAN, ASSOCIATE CONDUCTOR**

**ANTHONY LOPEZ, COLLABORATIVE PIANIST**

### **BOARD OF DIRECTORS**

Patricia Petersen Camp, Chair

Jan B. Hower, President

Dorothy Jacobi, Secretary

Tom Pridonoff, Treasurer

Judy Anderson | Betsy Hillig | Sandra Holden | Meredith Lee | Rick McNeil  
Evelyn Meacham | Karen Miller | Ann Negendank | Carl Porter | Barbara Tressel

### **LONG BEACH CAMERATA STAFF**

James K. Bass, Artistic Director

Tammi Alderman, Associate Conductor

Amy Luskey-Barth, General Manager

Stephen Pedersen, Technical Director

Jessie White, PR and Marketing Manager

Maribel Rodriguez, Payroll Clerk

Kim Mendez, Box Office Manager

Andria Cabrera, Director, Pre-K Education

Connor Licharz, Director, Peace4Youth, Camerata Carolers, Front of House

Heather Chambers, Accountant

Media360, Marketing Partner

Julia Goldman, Intern

### **PROGRAM DESIGN**

Kelli Drum

Martin Haselböck Music Director  
musica angelica



The Chamber  
Long Beach Area Chamber of Commerce

molaa  
MUSEUM OF LATIN AMERICAN ART

LONG BEACH  
TRANSIT



SHORELINE  
VILLAGE



Port of  
LONG BEACH  
THE PORT OF CHOICE

visitLB  
CALIFORNIA



MITSUBISHI  
CEMENT  
CORPORATION

LONG BEACH CITY COLLEGE  
FOUNDATION



JOSH LOWENTHAL  
Assemblymember, 69th District



CALIFORNIA STATE UNIVERSITY  
LONG BEACH

STUDEX®  
PIERCING YOU CAN TRUST.™

CSUDH

CALIFORNIA STATE UNIVERSITY  
DOMINGUEZ HILLS



RANCHO  
LOS  
CERRITOS

DON  
TEMPLE  
STORAGE  
the place for space since 1968

Arts COUNCIL  
FOR LONG BEACH



CROWN  
CASTLE



- RICK ALSAGOFF
- TOM & PATRICIA CAMP
- MARIO AND GLORIA CORDERO
- GORDON AND RUTH DOUGHERTY FOUNDATION
- DENTFIX
- FAST LANE TRANSPORTATION
- KATHLEEN HANSEN
- JAN B. HOWER
- FRANK AND MARGIE NEWELL
- DR. THOMAS PARHAM, PRESIDENT, CSUDH
- TOM AND BONNIE PRIDONOFF
- LEE AND BARBARA SHOAG
- SUSAN WISE



Santa Fe  
DESERT  
CHORALE



GRAMMY® AWARD-WINNING  
DR. JAMES K BASS, ARTISTIC DIRECTOR

# MOZART'S REQUIEM

**MARCH 22 | 4:30PM**  
**OUR LADY OF REFUGE CATHOLIC CHURCH**  
**5195 STEARNS ST, LONG BEACH, CA 90815**

*Experience the power and passion of Mozart's final masterpiece, brought to life by the Long Beach Camerata Singers and orchestra. From haunting beauty to dramatic intensity, the Requiem will stir your soul and leave you breathless.*



**LONGBEACHCAMERATASINGERS.ORG/EVENTS**  
**BOX OFFICE : (562) 900-2863**

